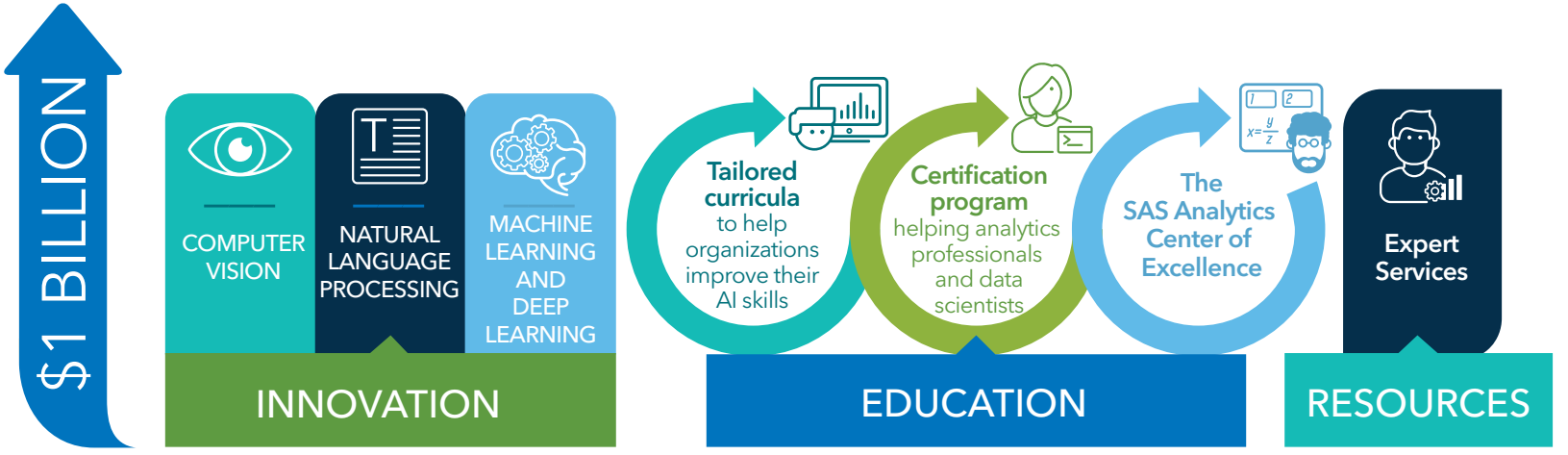

SAS Invests $1 Billion in AI

Empowering the next generation of AI possibilities